4 Schlafzimmer Freistehende Villa in La Cala Golf

Ref: RSR4696159

€1.795.000

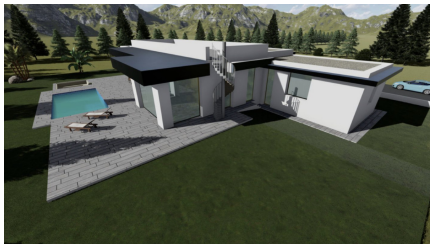

Art der Immobilie : Freistehende Villa

Standort : La Cala Golf

Schlafzimmer : 4

Badezimmer : 5

Schwimmbad : Privat

Garten : Privat

!orientacion : Ost

!vistas : Bergblick

!parking : Geschlossene Garage

Hausbereich : 364 m²

Grundstücksfläche : 1412 m²
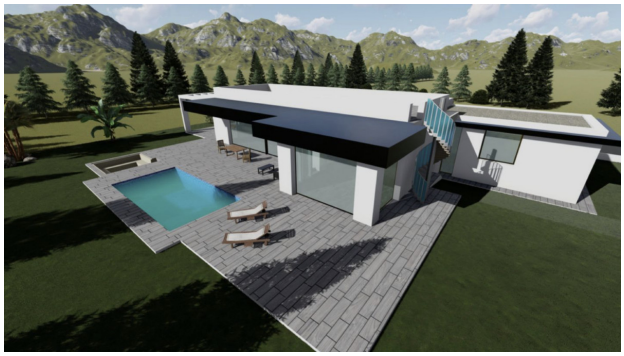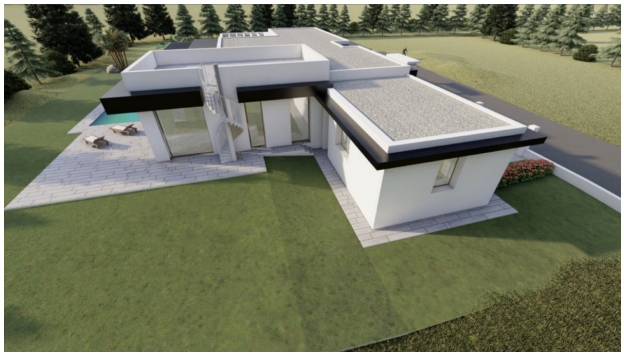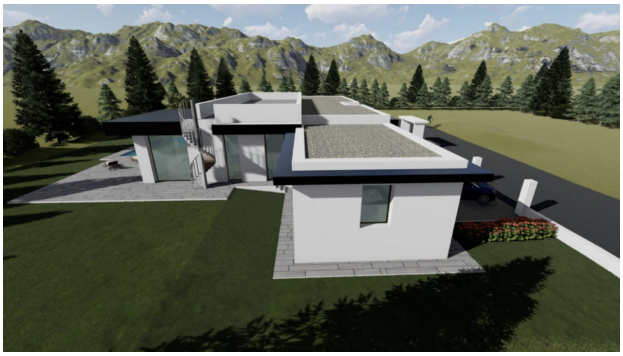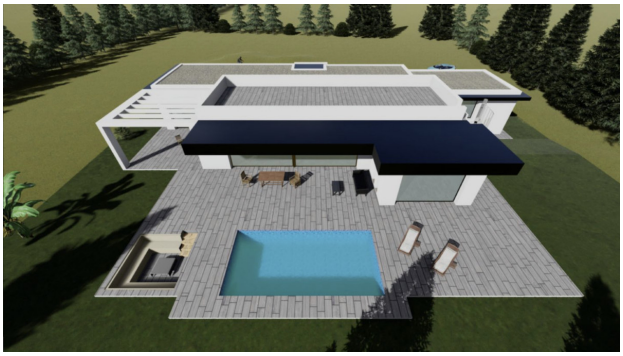
- Beheizter Pool
- Behindertengerechter Zugang
- Golf-Anwesen
- Zentralheizung
- Allzweckraum
- Weiße Ware
- In der Nähe des Golfplatzes
- Einbauschränke
- Lagerraum
- Solarenergie
- Terrasse
- Klimaanlage
-
- Domotik
- Alarmsystem
- Keller
- Solarium