ImmoMoment
Sales - Rentals - Management

0 Schlafzimmer Land in Guadalmina Baja

Ref: RSR4884871

€2.969.400

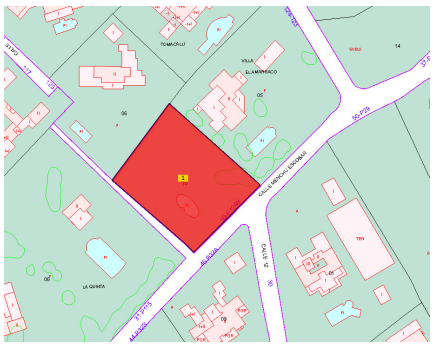

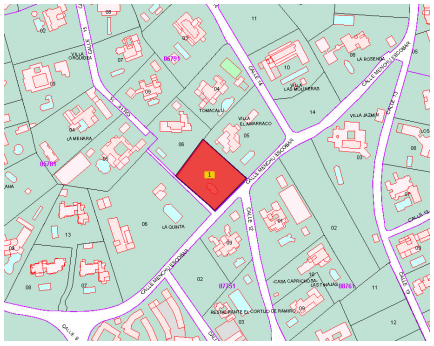

Art der Immobilie : Land

Standort : Guadalmina Baja

Schlafzimmer : 0

Badezimmer : 0

Schwimmbad : NEIN

!vistas : Meeresblicke

Grundstücksfläche : 2500 m²

- In Strandnähe
- In Gehweite zum Strand
- In der Nähe des Golfplatzes
- In der Nähe des Meeres

Info@ImmoMoment.es www.ImmoMoment.es +34 951 550 565

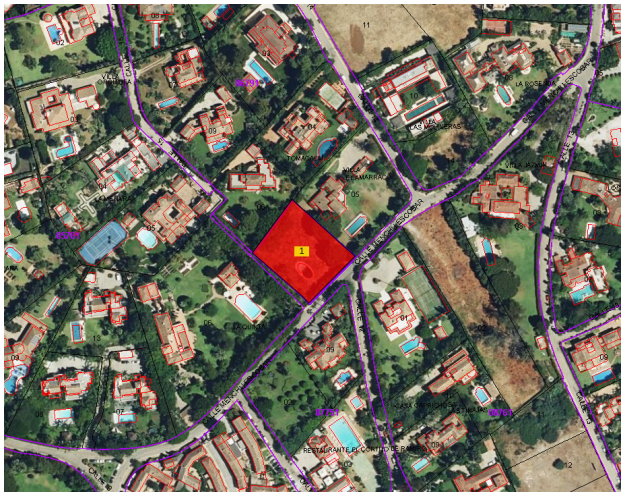

Restaurante El Cortijo de Ramiro
Plot 2.494 m2
C. 13
C. 8
C. 12
C. 14
C. 11

Plot 2.494 m2
Restaurante El Cortijo de Ramiro
C. 4
C. 5
C. 16
C. 8
C. 15
C. 14 B
C. 12
C. 13

Capilla de la Inmaculada Concepción
Plot 2.494 m2
Restaurante El Cortijo de Ramiro
C. 7 A
C. 7 B
C. 7C
C. 16
C. 5
C. 14 B
C. 8
C. 13
C. 12
C. 11

The Hawaiians SUP Center
Restaurante El Cortijo de Ramiro
My Properties In Marbella | Real Estate...
Plot 2.494 m2
C. 10
C. 12
C. 11
C. 8

Plot 2.494 m2
Restaurante El Cortijo de Ramiro
My Properties In Marbella | Real Estate
C. 7
C. 5
C. 8
C. 13
C. 13B
C. 12
C. 11