

PROPUESTA DE ORDENACIÓN
SECTOR SUNS.VB-2 FINCA "LA VIZCAINA"
MARBELLA

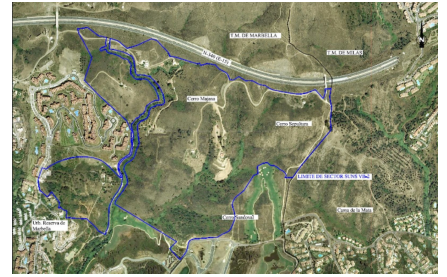

Property type : Plot

Location : Las Chapas

Bedrooms : 0

Bathrooms : 0

Swimming pool : No

Orientation : East

Views : Sea views

Plot area : 21458 m²

This sector has a total area of 710,458 m², of which 21,458 m² corresponds to this farm. It represents 3.02% of rights and obligations.

The sector has a buildable area of 57,234.29 m² for Free Income Housing IN LOW DENSITY,

380 houses in Poblado Mediterráneo and 11 isolated houses.

Buildable area of 40,362 m² for Hotels.

3,000 m² Economic Activities Golf Club and Commercial Area

Which makes a total of 100,596.29 m² of surface area. Therefore $100,596.29 \text{ m}^2 \times 3.02\% = 3,038 \text{ m}^2$ of buildable area, which would correspond to this plot.



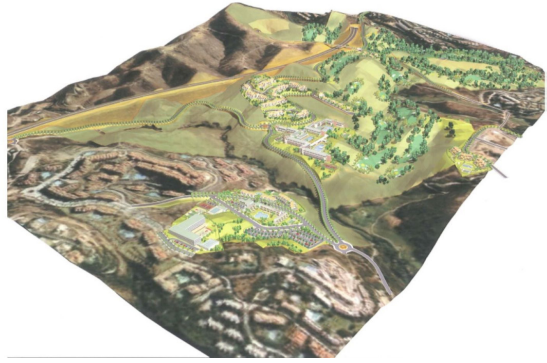

Ac

