



Property type : Commercial property

Swimming pool : No

House area : 660 m²

Location : La Mairena

Bedrooms : 0

Bathrooms : 0

✓ Close to golf

Commercial Premises, La Mairena, Costa del Sol.
Built 660 m².

Setting : Close To Golf, Close To Town, Close To Schools, Urbanisation.
Orientation : West.
Condition : Good.
Category : Resale.



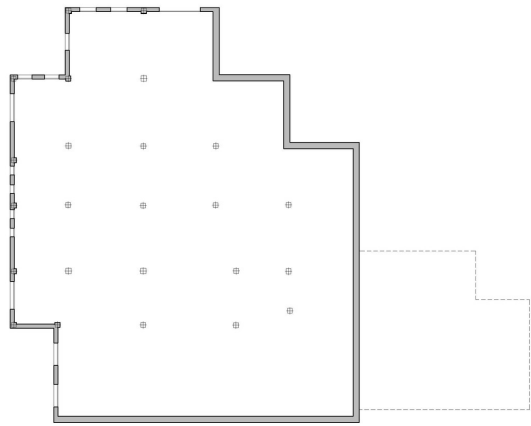

Planta cota -0.48

